LESSON PLAN SLIDES

Know Your Rights and Have Your Say!

A Consultation by the Data Protection Commission on the Processing of Children's Personal Data and the Rights of Children as Data Subjects under the General Data Protection Regulation

SUPPORTED BY THE OMBUDSMAN FOR CHILDREN'S OFFICE

An Coimisiún um Chosaint Sonraí
Data Protection Commission

ombudsman do leanaí for children

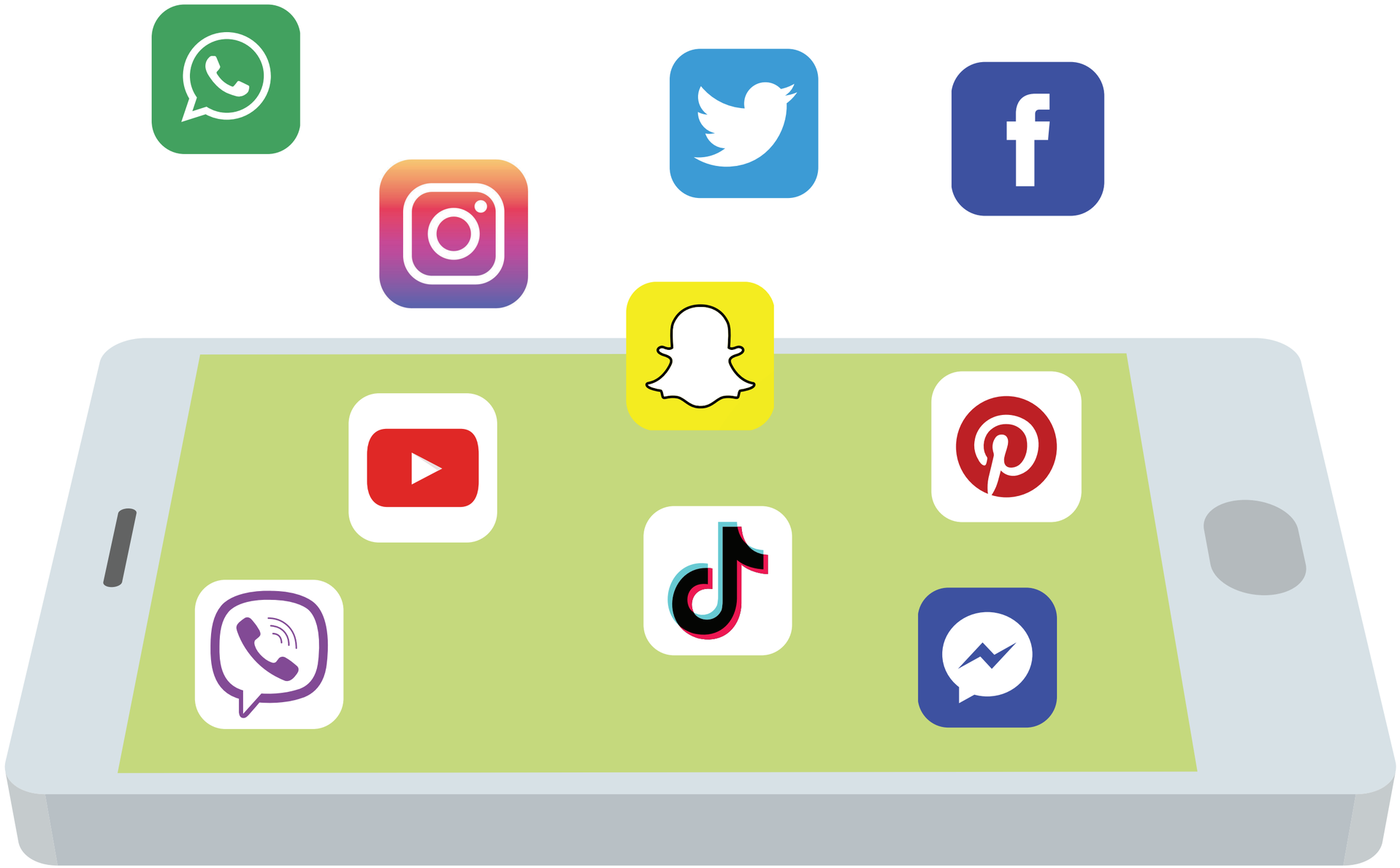

37

SquadShare is a fictitious app created by the DPC for educational purposes only in the context of this consultation. The materials created for this consultation are not intended to recreate, replicate or represent any existing app/platform/service and/or the specific terms and conditions, interface or otherwise of any app/platform/service.

SQUAD -SHARE-

Tell us about yourself!

NAME

SURNAME

HOW OLD ARE YOU?

DAY	MONTH	YEAR
1	JAN	2001
2	FEB	2002
3	MAR	2003
4	APR	2004

Clicking 'Sign me up!' means you've read and understand our Privacy Policy and you agree to our Terms & Conditions.

SIGN ME UP!

SQUAD -SHARE-

Enter a username and password

USERNAME

PASSWORD

Your password should include a number and a special character (such as ! or #) and be a minimum of 10 characters long.

NEXT

SQUAD -SHARE-

Enter your email address

EMAIL

NEXT

SquadShare is a fictitious app created by the DPC for educational purposes only in the context of this consultation. The materials created for this consultation are not intended to recreate, replicate or represent any existing app/platform/service and/or the specific terms and conditions, interface or otherwise of any app/platform/service.

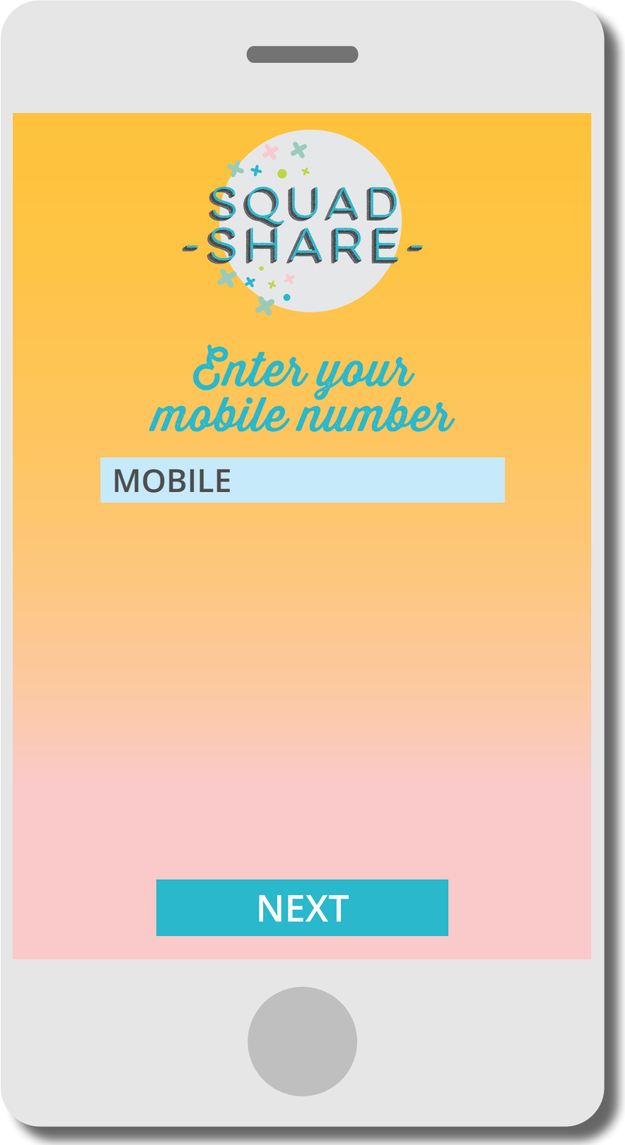

SquadShare is a fictitious app created by the DPC for educational purposes only in the context of this consultation. The materials created for this consultation are not intended to recreate, replicate or represent any existing app/platform/service and/or the specific terms and conditions, interface or otherwise of any app/platform/service.

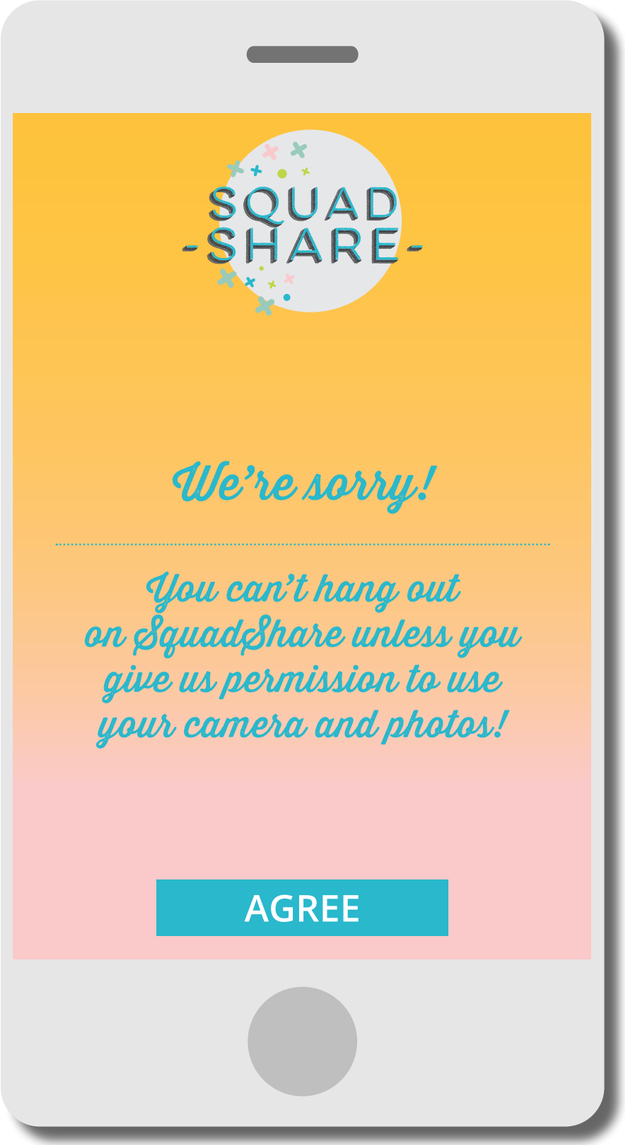

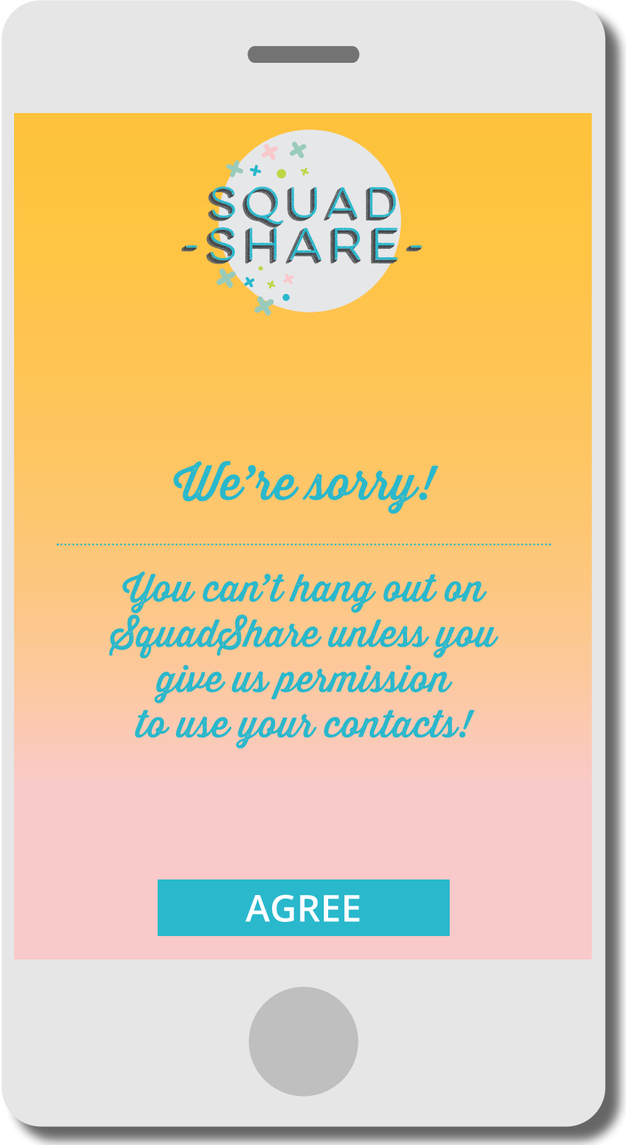

SquadShare is a fictitious app created by the DPC for educational purposes only in the context of this consultation. The materials created for this consultation are not intended to recreate, replicate or represent any existing app/platform/service and/or the specific terms and conditions, interface or otherwise of any app/platform/service.

SQUAD -SHARE-

Terms & Conditions

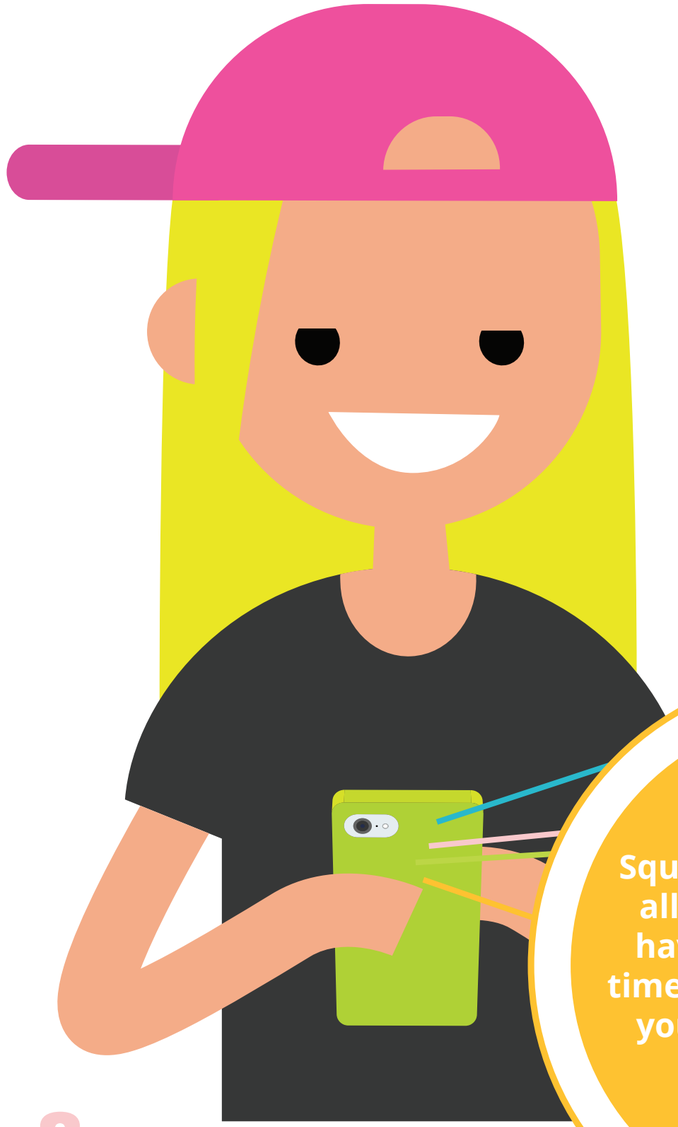

You can use SquadShare if you're 13 or over, but if you're 13, 14 or 15, you have to get a parent or guardian's permission first and they have to tell us it's OK using our Parents' Permission Page.

SQUAD -SHARE-

You can ask SquadShare for a copy of all the information we have about you, at any time, and we will give it to you within one month.

SQUAD -SHARE-

SquadShare follows the rules for protecting your personal data, and you can find out more about how we do this on our Privacy Protection Page.

SQUAD -SHARE-

You can delete your SquadShare account any time you like and we will delete all of your information within one month.

SQUAD -SHARE-

LETS YOU USE ITS SERVICES FOR FREE AND IN RETURN, SQUADSHARE HAS THE FOLLOWING RIGHTS:

SquadShare records stuff about you such as how old you are, your address, what things and people you look up on our app, the times of day you use our app, and the place you are in when you use it.

SquadShare also records stuff about you such as your hobbies, your school, any groups that you're part of, who you're sending messages to and what you talk about in your public or private conversations on SquadShare.

Advertisers can buy anything you put on SquadShare (like your photos, videos, or other information about you) so that they can work out what you like and show you ads for those things.

SquadShare can tell what other photos and videos you have on your device, when they were taken and where you were when you took them, even if you haven't put them on SquadShare.

Anything you put on SquadShare (such as your photos, your videos, or your ideas) can be sold without your permission.

SquadShare doesn't have to tell you it's been sold to someone else and SquadShare also doesn't have to pay you.